

# A47 North Tuddenham to Easton Dualling

**Scheme Number: TR010038**

## **Volume 6** **6.2 Environmental Statement Figures** **Figures 7.1 to 7.5**

APFP Regulation 5(2)(a)

Planning Act 2008

Infrastructure Planning (Applications: Prescribed  
Forms and Procedure) Regulations 2009

September 2021

Infrastructure Planning

Planning Act 2008

**The Infrastructure Planning  
(Applications: Prescribed Forms and  
Procedure) Regulations 2009**

The A47 North Tuddenham to Easton  
Development Consent Order 202[x]

---

**ENVIRONMENTAL STATEMENT FIGURES**  
**Figures 7.1 to 7.5**

---

<b>Regulation Number:</b>	5(2)(a)
<b>Planning Inspectorate Scheme Reference</b>	TR010038
<b>Application Document Reference</b>	TR010038/APP/6.2
<b>Author:</b>	A47 North Tuddenham to Easton Dualling Project Team, Highways England

<b>Version</b>	<b>Date</b>	<b>Status of Version</b>
Rev 0	March 2021	Application Issue
Rev 1	September 2021	Update at Deadline 2

## SCHEDULE OF FIGURES IN THIS APPLICATION DOCUMENT

Figure Title	Drawing Number
Figure 7.1 – Site Location	HE551489-GTY-ELS-000-DR-LX-30017
Figure 7.2 – Landscape Context (Sheet 1 of 2)	HE551489-GTY-ELS-000-DR-LX-30018
Figure 7.2 – Landscape Context (Sheet 2 of 2)	HE551489-GTY-ELS-000-DR-LX-30019
Figure 7.3 – Landscape Character	HE551489-GTY-ELS-000-DR-LX-30020
Figure 7.4 – Visual Context	HE551489-GTY-ELS-000-DR-LX-30021
Figure 7.5 – Visual Receptors	HE551489-GTY-ELS-000-DR-LX-30025
Figure 7.5 – Visual Receptors (Sheet 1 of 3)	HE551489-GTY-ELS-000-DR-LX-30022
Figure 7.5 – Visual Receptors (Sheet 2 of 3)	HE551489-GTY-ELS-000-DR-LX-30023
Figure 7.5 – Visual Receptors (Sheet 3 of 3)	HE551489-GTY-ELS-000-DR-LX-30024

## UPDATES RECORD

- **Deadline 2, 14<sup>th</sup> September 2021:** Figure 7.5 Visual Receptors (Sheet 1 of 3) updated to correct R11.





**LEGEND**

- Scheme design
- DCO boundary
- Study area

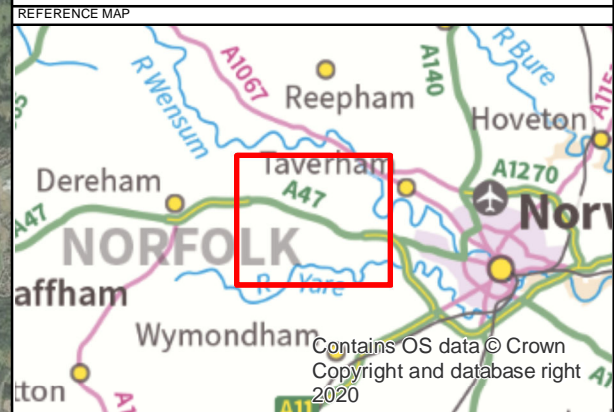

P02	25/02/2021	DCO Update	AC	JM	BA
REV	DATE	REVISION NOTE	ORG	CHKD	APPD



**PROJECT TITLE**  
A47 NORTH TUDDENHAM TO EASTON

**PROJECT STAGE**  
PCF STAGE 3

**DRAWING TITLE**  
FIGURE 7.1: SITE LOCATION  
TR010038/APP/6.2

**SUITABILITY**  
FOR INFORMATION

SHEET SIZE	SCALE	STATUS
A3	1:35,000	S2

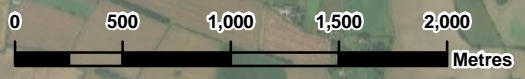

Source: Esri, Maxar, GeoEye, Earthstar Geographics, CNES/Airbus DS, USDA, USGS, AeroGRID, IGN, and the GIS User Community

This drawing should not be relied on or used in circumstances other than those for which it was originally prepared and for which Sweco UK Ltd was commissioned. Sweco UK Ltd accepts no responsibility for this drawing to any party other than the person by whom it was commissioned. This drawing has been prepared on behalf of Galliford Try by Sweco UK Ltd for the titled project or named part thereof and should not be relied upon or used for any other project without an independent check being carried out as to its suitability and prior written authority of Galliford Try being obtained. Sweco UK Ltd accepts no responsibility or liability for the consequences of this drawing being used for a purpose other than the purposes for which it was commissioned. Any person using or relying on this drawing for such other purpose agrees, and will by such use or reliance be taken to confirm his/her agreement, to indemnify Sweco UK Ltd for all loss or damage resulting therefrom.

**DRAWING NUMBER**  
HE551489-GTY-ELS-000-DR-LX-30017



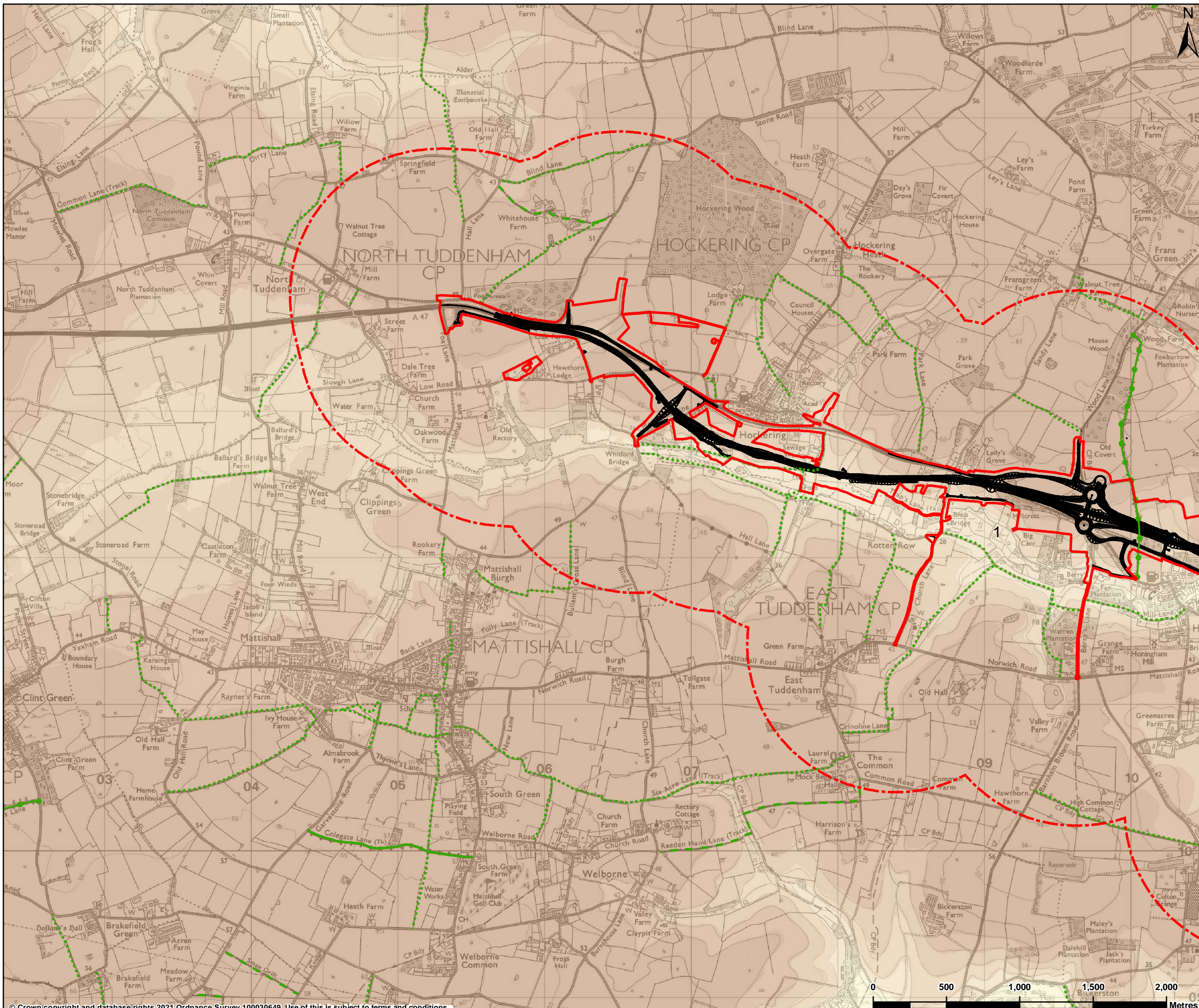

**LEGEND**

- Proposed scheme layout
- DCO boundary
- Study area
- Bridleway (PRoW)
- Byway open to all traffic (PRoW)
- Footpath (PRoW)
- Restricted byway (PRoW)

Elevation (m) above Ordnance Datum

< 0	20 - 25
0 - 1	25 - 30
1 - 5	30 - 35
5 - 10	35 - 40
10 - 15	40 - 45
15 - 20	45 - 50

Contains public sector information licensed under the Open Government Licence v3.0. Unauthorised reproduction infringes Crown copyright and may lead to prosecution or civil proceedings. Norfolk County Council. Licence No: 100019340 (2009).

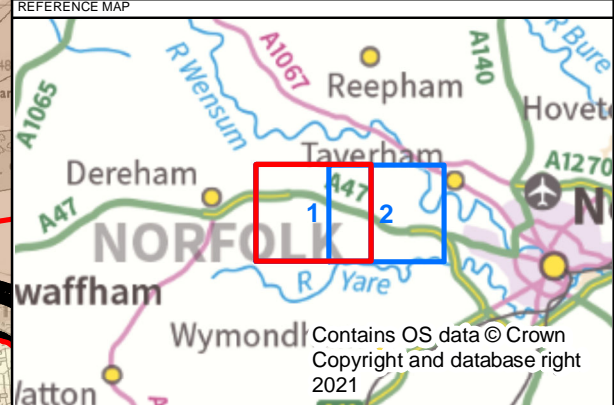

P02	25/02/2021	DCO Update	AC	JM	BA
REV	DATE	REVISION NOTE	ORG	CHKD	APPD

**CONTRACTOR**

**GallifordTry**

**CLIENT**

**PROJECT TITLE**

A47 NORTH TUDDENHAM TO EASTON

**PROJECT STAGE**

PCF STAGE 3

**DRAWING TITLE**

FIGURE 7.2: LANDSCAPE CONTEXT  
SHEET 1 OF 2  
TR010038/APP/6.2

**SUITABILITY**

FOR INFORMATION

SHEET SIZE	A3	SCALE	1:25,000	STATUS	S2
------------	----	-------	----------	--------	----

**DRAWING NUMBER**

HE551489-GTY-ELS-000-DR-LX-30018

© Crown copyright and database rights 2021 Ordnance Survey 100030649. Use of this is subject to terms and conditions.

This drawing should not be relied on or used in circumstances other than those for which it was originally prepared and for which Sweco UK Ltd was commissioned. Sweco UK Ltd accepts no responsibility for this drawing to any party other than the person by whom it was commissioned. This drawing has been prepared on behalf of Galliford Try by Sweco UK Ltd for the titled project or named part thereof and should not be relied upon or used for any other project without an independent check being carried out as to its suitability and prior written authority of Galliford Try being obtained. Sweco UK Ltd accepts no responsibility or liability for the consequences of this drawing being used for a purpose other than the purposes for which it was commissioned. Any person using or relying on this drawing for such other purpose agrees, and will by such use or reliance be taken to confirm his/her agreement, to indemnify Sweco UK Ltd for all loss or damage resulting therefrom.



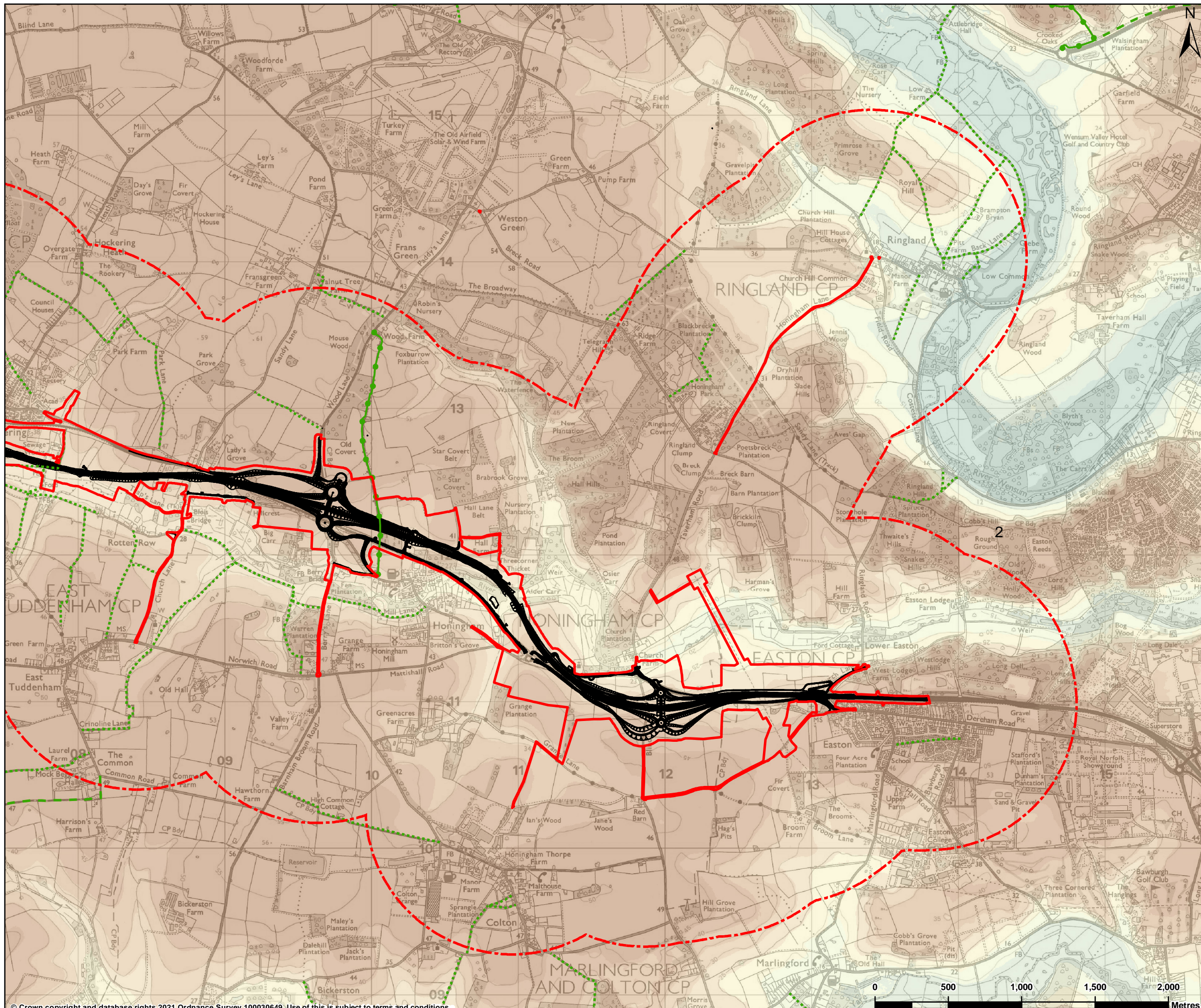

**LEGEND**

- Proposed scheme layout
- ▭ DCO boundary
- - - Study area
- - - Bridleway (PRoW)
- ⋯ Footpath (PRoW)
- ⊙ Restricted byway (PRoW)

**Elevation (m) above Ordnance Datum**

< 0	20 - 25
0 - 1	25 - 30
1 - 5	30 - 35
5 - 10	35 - 40
10 - 15	40 - 45
15 - 20	45 - 50

Contains public sector information licensed under the Open Government Licence v3.0. Unauthorised reproduction infringes Crown copyright and may lead to prosecution or civil proceedings. Norfolk County Council. Licence No: 100019340 (2009).

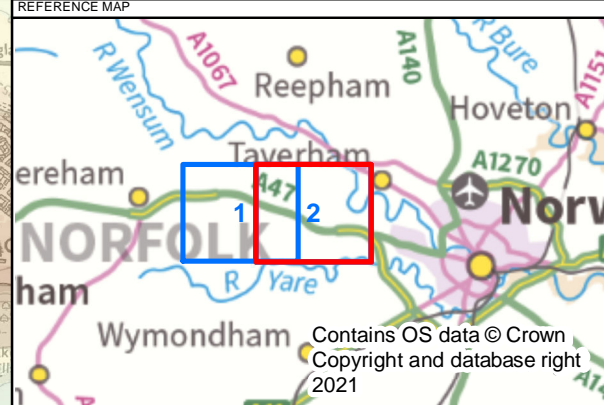

P02	25/02/2021	DCO Update	AC	JM	BA
REV	DATE	REVISION NOTE	ORG	CHK'D	APP'D

**CONTRACTOR**

**CLIENT**

**PROJECT TITLE**  
A47 NORTH TUDDENHAM TO EASTON

**PROJECT STAGE**  
PCF STAGE 3

**DRAWING TITLE**  
FIGURE 7.2: LANDSCAPE CONTEXT  
SHEET 2 OF 2  
TR010038/APP/6.2

**SUITABILITY**  
FOR INFORMATION

<b>SHEET SIZE</b> A3	<b>SCALE</b> 1:25,000	<b>STATUS</b> S2
-------------------------	--------------------------	---------------------

**DRAWING NUMBER**  
HE551489-GTY-ELS-000-DR-LX-30018

© Crown copyright and database rights 2021 Ordnance Survey 100030649. Use of this is subject to terms and conditions. This drawing should not be relied on or used in circumstances other than those for which it was originally prepared and for which Sweco UK Ltd was commissioned. Sweco UK Ltd accepts no responsibility for this drawing to any party other than the person by whom it was commissioned. This drawing has been prepared on behalf of Galliford Try by Sweco UK Ltd for the titled project or named part thereof and should not be relied upon or used for any other project without an independent check being carried out as to its suitability and prior written authority of Galliford Try being obtained. Sweco UK Ltd accepts no responsibility or liability for the consequences of this drawing being used for a purpose other than the purposes for which it was commissioned. Any person using or relying on this drawing for such other purpose agrees, and will by such use or reliance be taken to confirm his/her agreement, to indemnify Sweco UK Ltd for all loss or damage resulting therefrom.



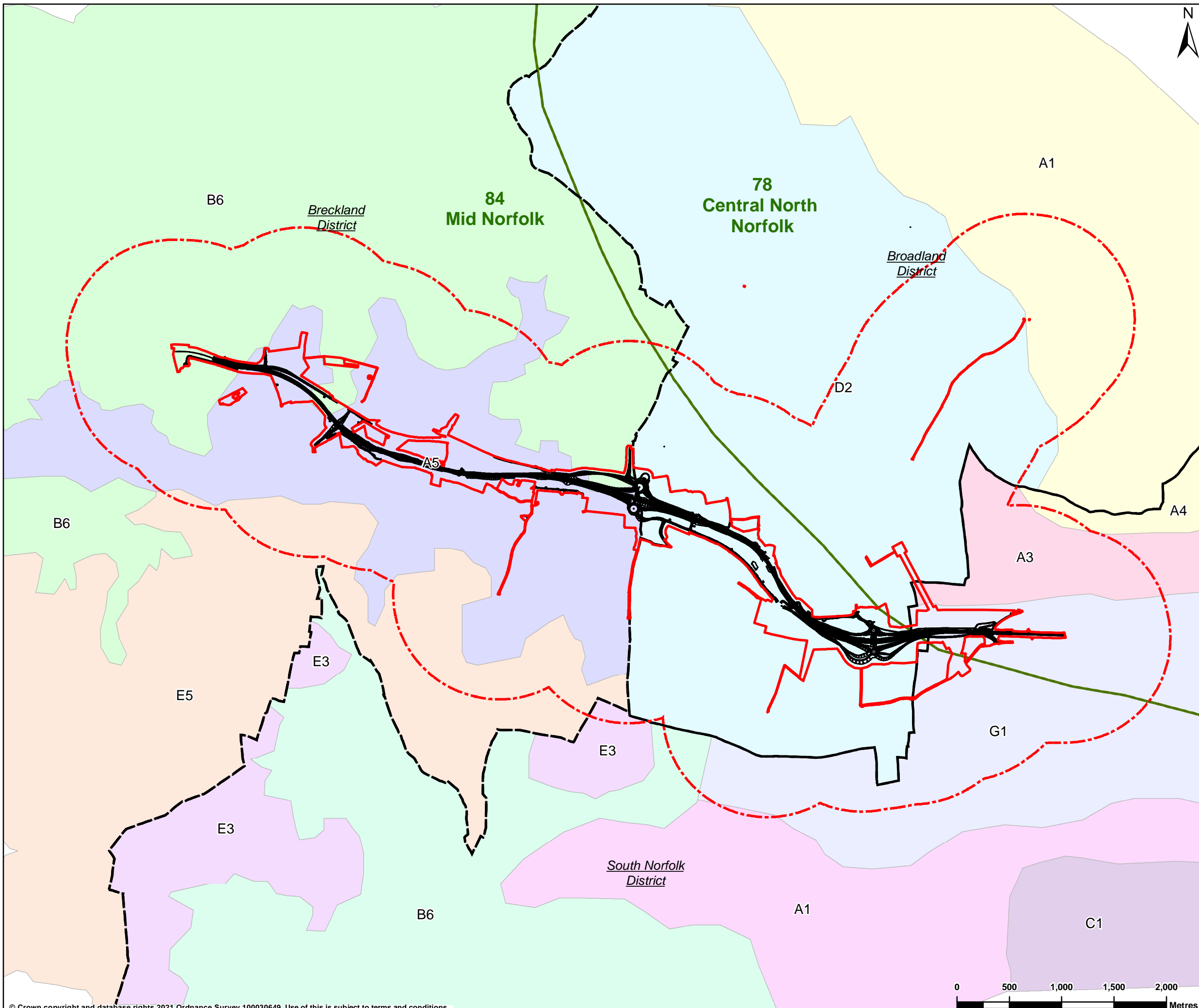

**LEGEND**

- Proposed scheme layout
- DCO boundary
- Study area
- Local authority boundary
- National character area (NCA)

**Breckland District Council Character Assessment (2007)**

- A5 - Upper Tud (River Valleys Type)
- B6 - River Wensum and Tud Tributary Farmland (Settled Tributary Farmland Type)
- E5 - Central Breckland Plateau (Plateau Farmland Type)

**Broadland District Council Character Assessment (2008)**

- A1 - Wensum River Valley
- D2 - Weston Green Tributary Farmland (Tributary Farmland Type)

**South Norfolk Landscape Character Types (2001)**

- A1 - Tas Rural River Valley
- A3 - Tud Rural River Valley (Rural River Valley Type)
- A4 - Wensum Rural River Valley (Rural River Valley Type)
- B6 - Yare Tributary Farmland (Tributary Farmland Type)
- C1 - Yare Tributary Farmland with Farmland
- E3 - Hingham - Mattishall Plateau Farmland (Plateau Farmland Type)
- G1 - Easton Fringe Farmland (Fringe Farmland Type)

Contains public sector information licensed under the Open Government Licence v3.0.  
 Contains data from Broadland District council.  
 Contains data from Breckland District council.  
 Contains data from South Norfolk District council.

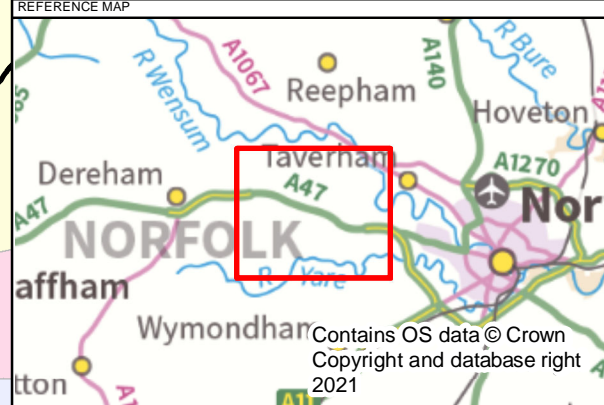

P02	25/02/2021	DCO Update	AC	JM	BA
REV	DATE	REVISION NOTE	ORG	CHK'D	APP'D

**SWECO**

**GallifordTry**

**highways  
england**

**PROJECT TITLE**  
A47 NORTH TUDDENHAM TO EASTON

**PROJECT STAGE**  
PCF STAGE 3

**DRAWING TITLE**  
FIGURE 7.3 - LANDSCAPE CHARACTER  
TR010038/APP/6.2

**SUITABILITY**  
FOR INFORMATION

SHEET SIZE	SCALE	STATUS
A3	1:35,000	S2

**DRAWING NUMBER**  
HE551489-GTY-ELS-000-DR-LX-30020

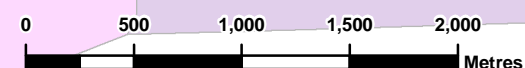

© Crown copyright and database rights 2021 Ordnance Survey 100030649. Use of this is subject to terms and conditions.

This drawing should not be relied on or used in circumstances other than those for which it was originally prepared and for which Sweco UK Ltd was commissioned. Sweco UK Ltd accepts no responsibility for this drawing to any party other than the person by whom it was commissioned. This drawing has been prepared on behalf of Galliford Try by Sweco UK Ltd for the titled project or named part thereof and should not be relied upon or used for any other project without an independent check being carried out as to its suitability and prior written authority of Galliford Try being obtained. Sweco UK Ltd accepts no responsibility or liability for the consequences of this drawing being used for a purpose other than the purposes for which it was commissioned. Any person using or relying on this drawing for such other purpose agrees, and will by such use or reliance be taken to confirm his/her agreement, to indemnify Sweco UK Ltd for all loss or damage resulting therefrom.



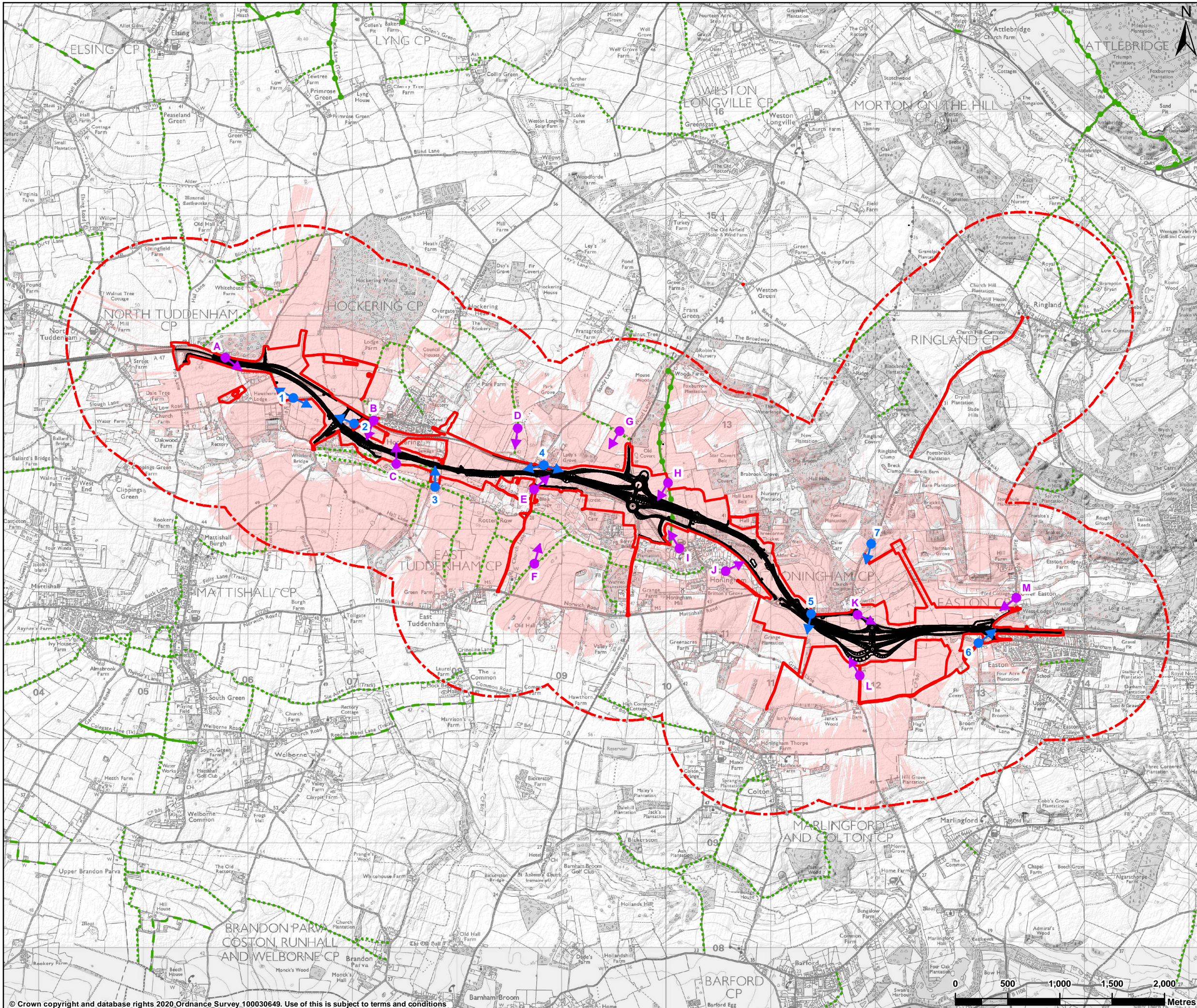

- LEGEND**
- DCO boundary
  - Study area
  - Proposed scheme layout
  - Baseline view
  - Visualisation view
  - Bridleway (PRoW)
  - Byway open to all traffic (PRoW)
  - Footpath (PRoW)
  - Restricted byway (PRoW)
  - Zone of theoretical visibility \*

**Note:**  
 \* Potential extent of proposed scheme visibility based on a 4m vehicle height and 1.6m eye level.

Contains public sector information licensed under the Open Government Licence v3.0.

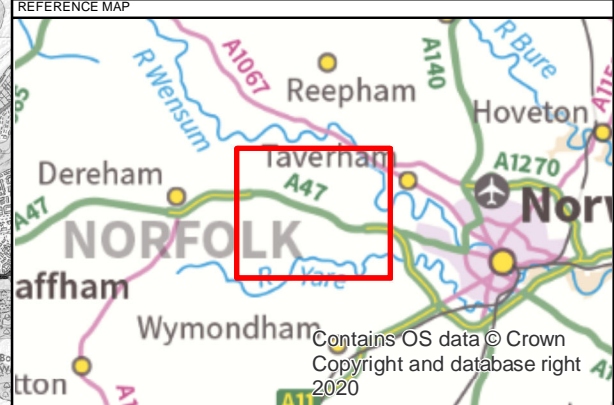

P02	25/02/2021	DCO Update	AC	JM	BA
REV	DATE	REVISION NOTE	ORG	CHKD	APPD

**CONTRACTOR**



**CLIENT**



**PROJECT TITLE**

A47 NORTH TUDDENHAM TO EASTON

**PROJECT STAGE**

PCF STAGE 3

**DRAWING TITLE**

FIGURE 7.4 - VISUAL CONTEXT  
 TR010038/APP/6.2

**SUITABILITY**

FOR INFORMATION

SHEET SIZE	SCALE	STATUS
A3	1:35,000	S2

**DRAWING NUMBER**

HE551489-GTY-ELS-000-DR-LX-30021



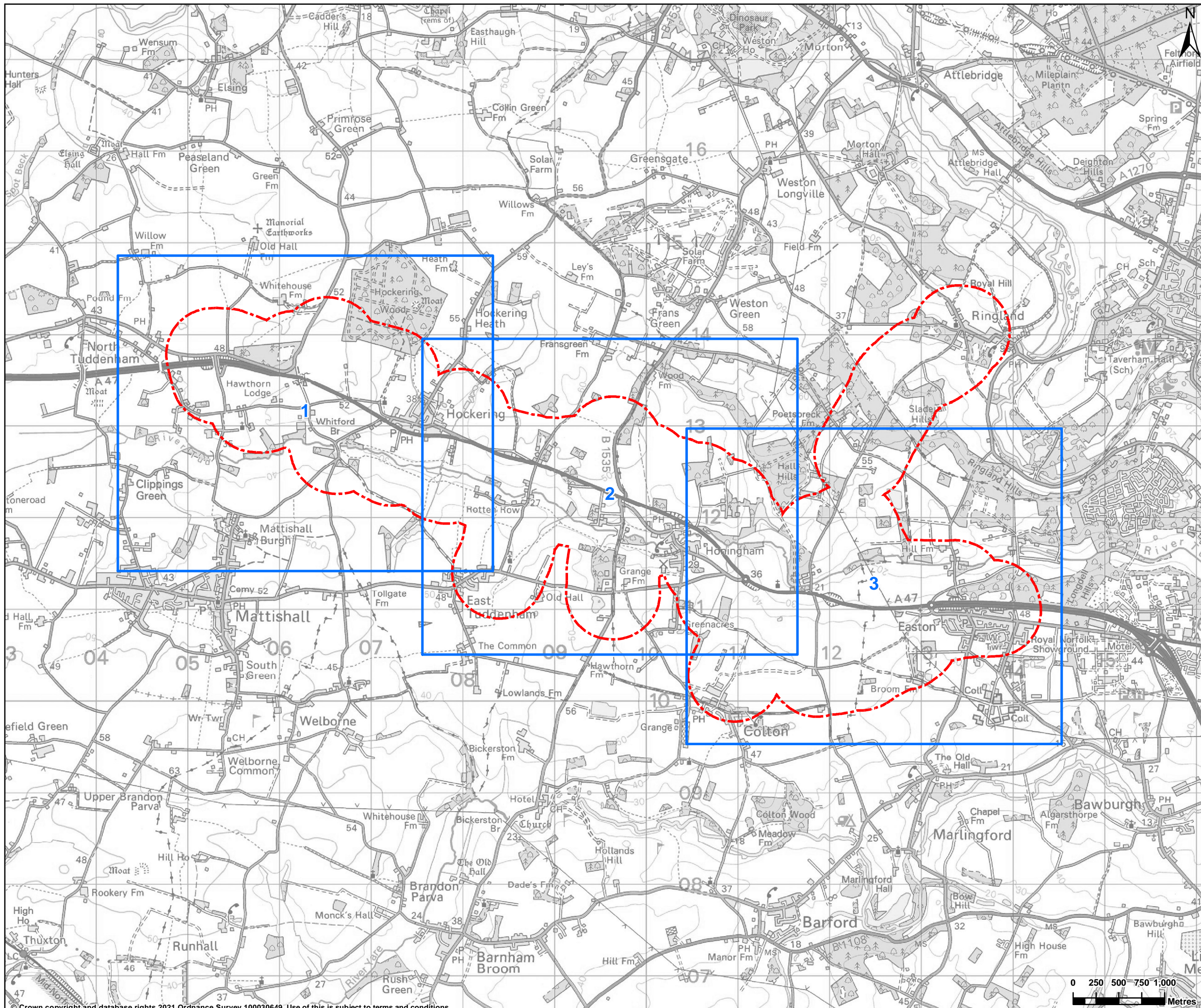

**LEGEND**

- Sheet overview
- Study area

The section of the study area not shown in these figures will not result in a visual change as a result of the Proposed Scheme due to the nature of the works in this area

**REFERENCE MAP**

Contains OS data © Crown Copyright and database right 2021

P01	25/02/2021	First Edition	AC	JM	BA
REV	DATE	REVISION NOTE	ORG	CHKD	APPD

**SWECO**

**GallifordTry**

**highways england**

**CONTRACTOR**

**CLIENT**

**PROJECT TITLE**  
A47 NORTH TUDDENHAM TO EASTON

**PROJECT STAGE**  
PCF STAGE 3

**DRAWING TITLE**  
FIGURE 7.5 - VISUAL RECEPTORS  
TR010038/APP/6.3

**SUITABILITY**  
FOR INFORMATION

<b>SHEET SIZE</b> A3	<b>SCALE</b> 1:40,000	<b>STATUS</b> S2
-------------------------	--------------------------	---------------------

**DRAWING NUMBER**  
HE551489-GTY-ELS-000-DR-LX-30025

© Crown copyright and database rights 2021, Ordnance Survey 100030649. Use of this is subject to terms and conditions. This drawing should not be relied on or used in circumstances other than those for which it was originally prepared and for which Sweco UK Ltd was commissioned. Sweco UK Ltd accepts no responsibility for this drawing to any party other than the person by whom it was commissioned. This drawing has been prepared on behalf of Galliford Try by Sweco UK Ltd for the titled project or named part thereof and should not be relied upon or used for any other project without an independent check being carried out as to its suitability and prior written authority of Galliford Try being obtained. Sweco UK Ltd accepts no responsibility or liability for the consequences of this drawing being used for a purpose other than the purposes for which it was commissioned. Any person using or relying on this drawing for such other purpose agrees, and will by such use or reliance be taken to confirm his/her agreement, to indemnify Sweco UK Ltd for all loss or damage resulting therefrom.



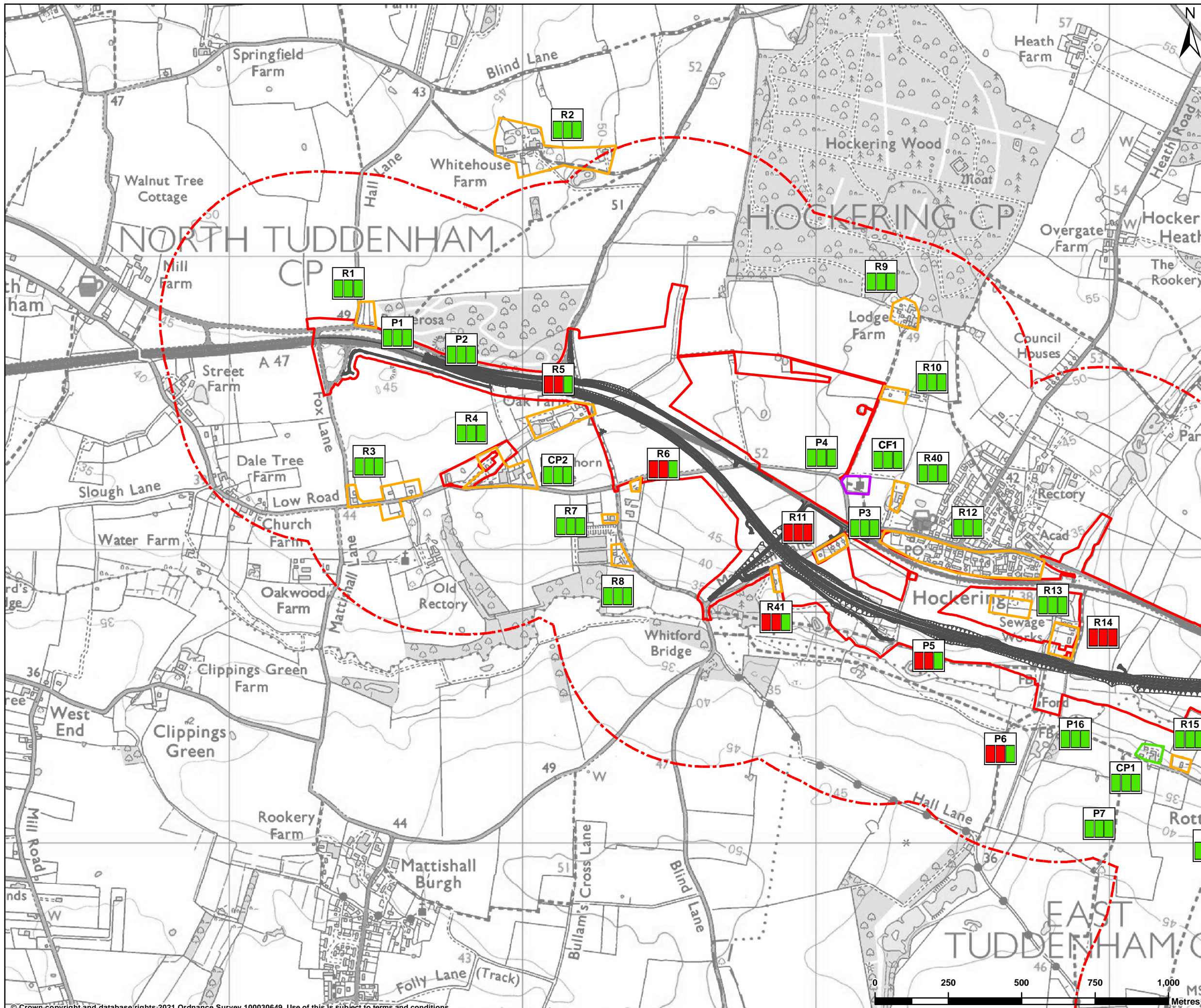

**LEGEND**

- Proposed scheme layout
- DCO boundary
- Study area
- Commercial receptors
- Community receptors
- Residential receptor

**Ref.\*\***

- Receptor effects
- Year 15 significance of effect
- Year 1 significance of effect
- Construction significance of effect

**Significance of effects**

- Large or moderate
- Slight or neutral

Note:  
 \* Extent of route from which proposed scheme may potentially be visible  
 \*\* Receptor reference number.

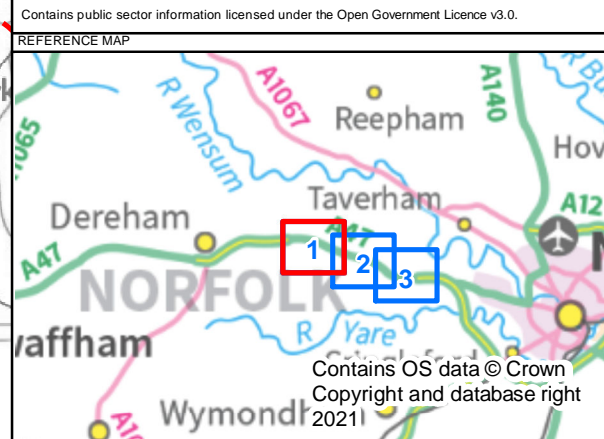

P03	10/09/2021	DCO Examination Deadline 2 Update	AC	JM	BA
REV	DATE	REVISION NOTE	ORG	CHKD	APPD

**SWECO**

**GallifordTry**

**highways  
england**

**PROJECT TITLE**  
A47 NORTH TUDDENHAM TO EASTON

**PROJECT STAGE**  
PCF STAGE 3

**DRAWING TITLE**  
FIGURE 7.5 - VISUAL RECEPTORS  
SHEET 1 OF 3  
TR010038/APP/6.3

**SUITABILITY**  
FOR INFORMATION

SHEET SIZE	SCALE	STATUS
A3	1:12,500	S2

**DRAWING NUMBER**  
HE551489-GTY-ELS-000-DR-LX-30022

© Crown copyright and database rights 2021 Ordnance Survey 100030649. Use of this is subject to terms and conditions. This drawing should not be relied on or used in circumstances other than those for which it was originally prepared and for which Sweco UK Ltd was commissioned. Sweco UK Ltd accepts no responsibility for this drawing to any party other than the person by whom it was commissioned. This drawing has been prepared on behalf of Galliford Try by Sweco UK Ltd for the titled project or named part thereof and should not be relied upon or used for any other project without an independent check being carried out as to its suitability and prior written authority of Galliford Try being obtained. Sweco UK Ltd accepts no responsibility or liability for the consequences of this drawing being used for a purpose other than the purposes for which it was commissioned. Any person using or relying on this drawing for such other purpose agrees, and will by such use or reliance be taken to confirm his/her agreement, to indemnify Sweco UK Ltd for all loss or damage resulting therefrom.



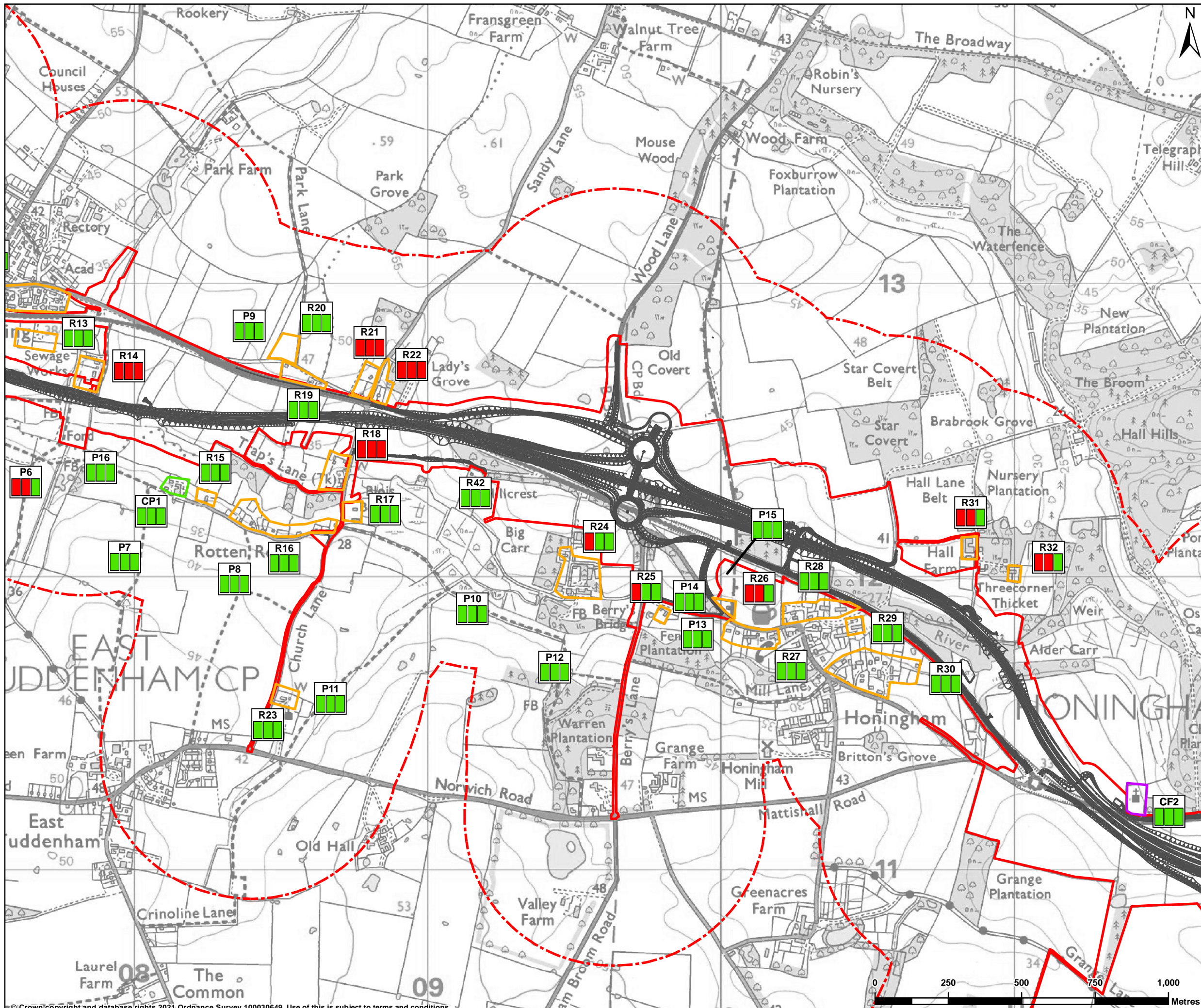

**LEGEND**

- Proposed Scheme layout
- DCO boundary
- Study area
- Commercial receptors Com-
- munity receptors Residential
- receptor

**Ref.\*\***

- Receptor effects
- Year 15 significance of effect
- Year 1 significance of effect
- Construction significance of effect

**Significance of effects**

- Large or moderate
- Slight or neutral

Note:  
 \* Extent of route from which proposed scheme may potentially be visible  
 \*\* Receptor reference number.

Contains public sector information licensed under the Open Government Licence v3.0.

**REFERENCE MAP**

Contains OS data © Crown Copyright and database right 2021

P02	25/02/2021	DCO Update	AC	JM	BA
REV	DATE	REVISION NOTE	ORG	CHK'D	APP'D

**SWECO**

**GallifordTry**

**highways  
england**

**PROJECT TITLE**  
A47 NORTH TUDDENHAM TO EASTON

**PROJECT STAGE**  
PCF STAGE 3

**DRAWING TITLE**  
FIGURE 7.5 - VISUAL RECEPTORS  
SHEET 2 OF 3  
TR010038/APP/6.3

**SUITABILITY**  
FOR INFORMATION

SHEET SIZE	SCALE	STATUS
A3	1:12,500	S2

**DRAWING NUMBER**  
HE551489-GTY-ELS-000-DR-LX-30023

© Crown copyright and database rights 2021, Ordnance Survey 100030649. Use of this is subject to terms and conditions. This drawing should not be relied on or used in circumstances other than those for which it was originally prepared and for which Sweco UK Ltd was commissioned. Sweco UK Ltd accepts no responsibility for this drawing to any party other than the person by whom it was commissioned. This drawing has been prepared on behalf of Galliford Try by Sweco UK Ltd for the titled project or named part thereof and should not be relied upon or used for any other project without an independent check being carried out as to its suitability and prior written authority of Galliford Try being obtained. Sweco UK Ltd accepts no responsibility or liability for the consequences of this drawing being used for a purpose other than the purposes for which it was commissioned. Any person using or relying on this drawing for such other purpose agrees, and will by such use or reliance be taken to confirm his/her agreement, to indemnify Sweco UK Ltd for all loss or damage resulting therefrom.



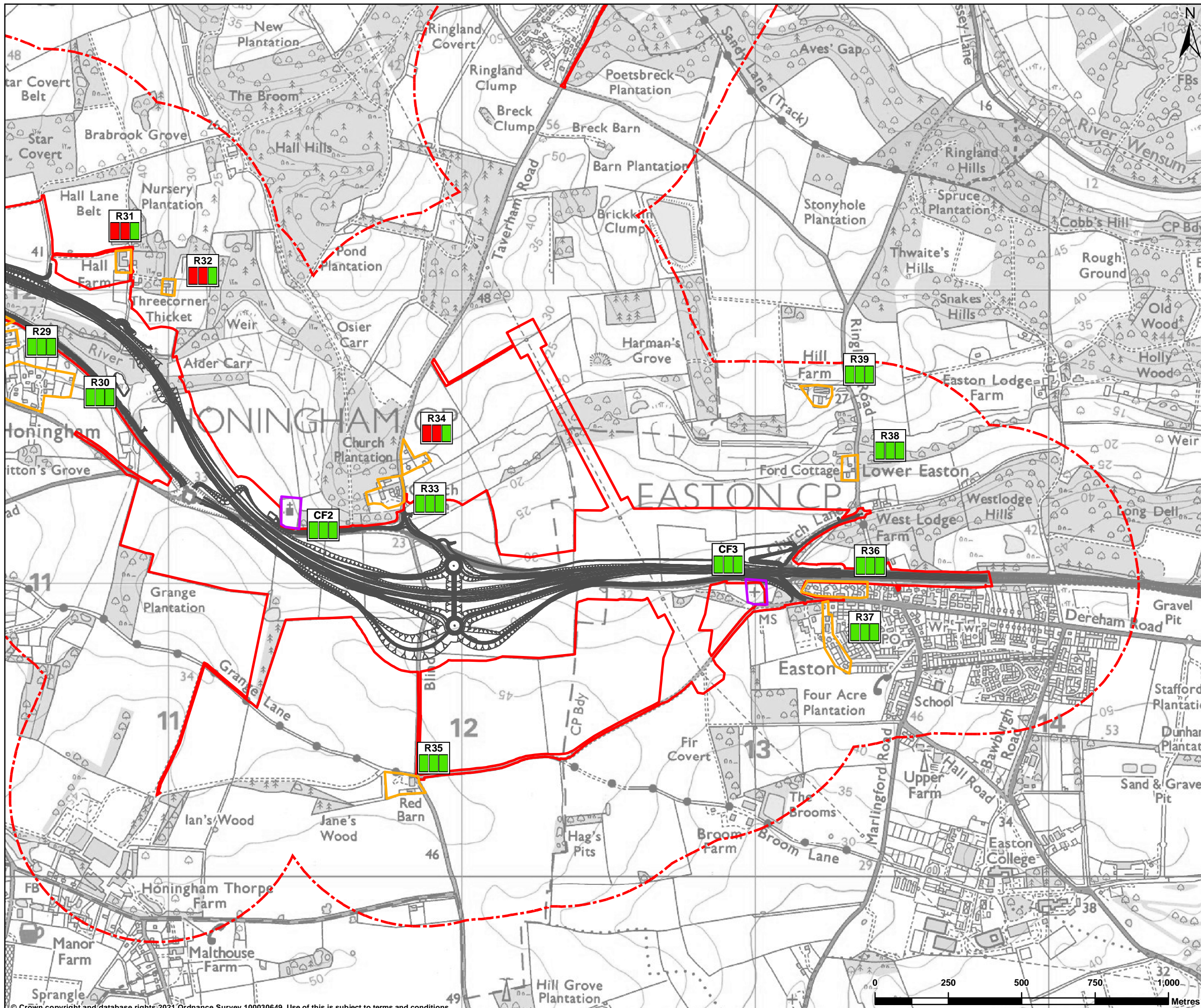

**LEGEND**

- Proposed Scheme layout
- DCO boundary
- Study area
- Community receptors
- Residential receptor

**Ref.\*\***

- Receptor effects
- Year 15 significance of effect
- Year 1 significance of effect
- Construction significance of effect

**Significance of effects**

- Large or moderate
- Slight or neutral

Note:  
 \* Extent of route from which proposed scheme may potentially be visible  
 \*\* Receptor reference number.

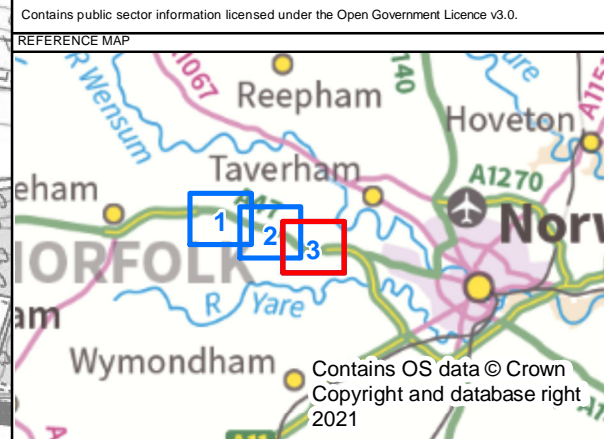

P02	25/02/2021	DCO Update	AC	JM	BA
REV	DATE	REVISION NOTE	ORG	CHKD	APPD

**CONTRACTOR**

**SWECO**

**GallifordTry**

**CLIENT**

**highways england**

**PROJECT TITLE**

A47 NORTH TUDDENHAM TO EASTON

**PROJECT STAGE**

PCF STAGE 3

**DRAWING TITLE**

FIGURE 7.5 - VISUAL RECEPTORS  
 SHEET 3 OF 3  
 TR010038/APP/6.3

**SUITABILITY**

FOR INFORMATION

SHEET SIZE	SCALE	STATUS
A3	1:12,500	S2

**DRAWING NUMBER**

HE551489-GTY-ELS-000-DR-LX-30024

© Crown copyright and database rights 2021 Ordnance Survey 100030649. Use of this is subject to terms and conditions  
 This drawing should not be relied on or used in circumstances other than those for which it was originally prepared and for which Sweco UK Ltd was commissioned. Sweco UK Ltd accepts no responsibility for this drawing to any party other than the person by whom it was commissioned. This drawing has been prepared on behalf of Galliford Try by Sweco UK Ltd for the titled project or named part thereof and should not be relied upon or used for any other project without an independent check being carried out as to its suitability and prior written authority of Galliford Try being obtained. Sweco UK Ltd accepts no responsibility or liability for the consequences of this drawing being used for a purpose other than the purposes for which it was commissioned. Any person using or relying on this drawing for such other purpose agrees, and will by such use or reliance be taken to confirm his/her agreement, to indemnify Sweco UK Ltd for all loss or damage resulting therefrom.